IBM

IBM

Matrix / Hybrid Structure

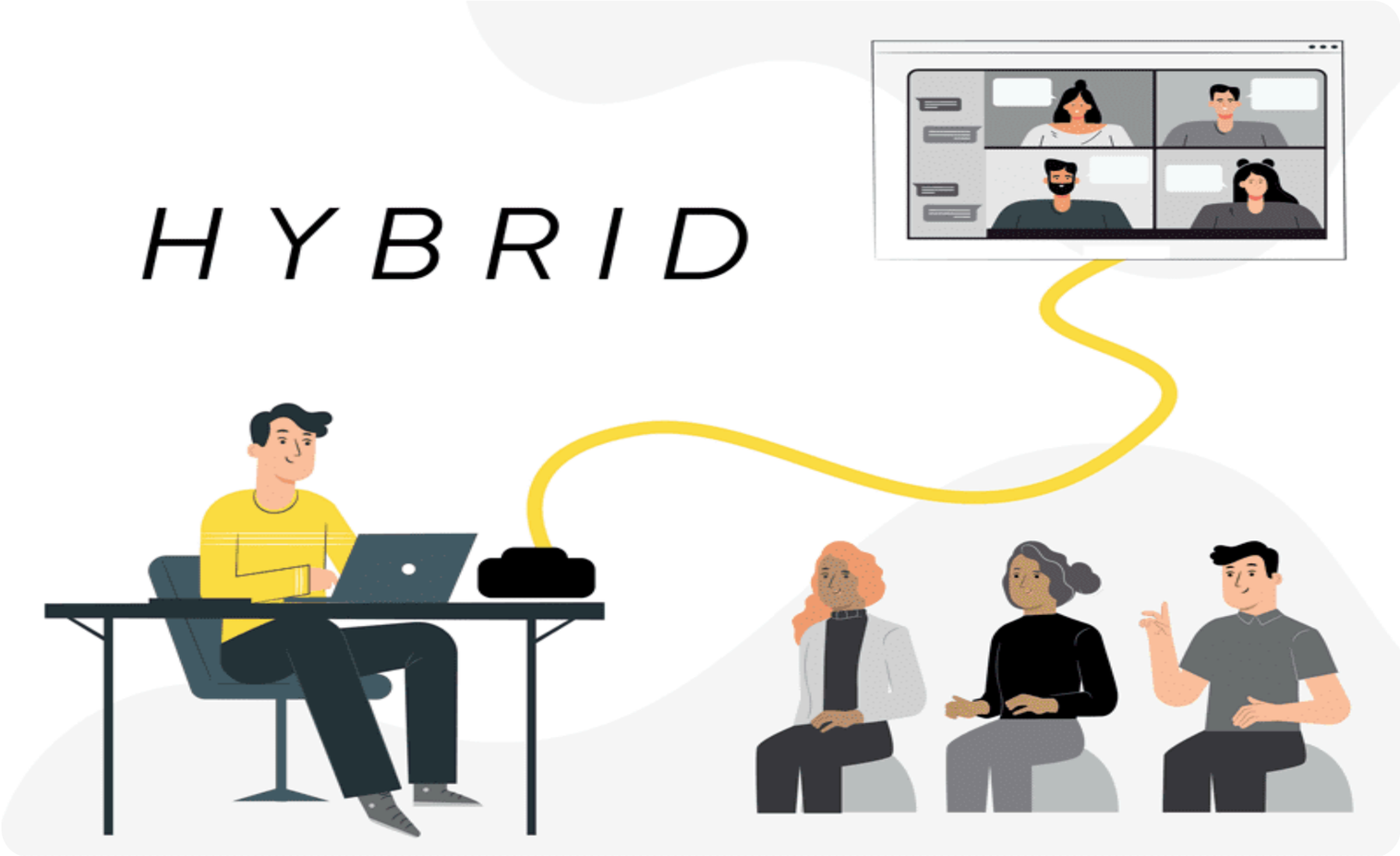

Why did you choose this structure?

What makes it efficient or attractive to you?

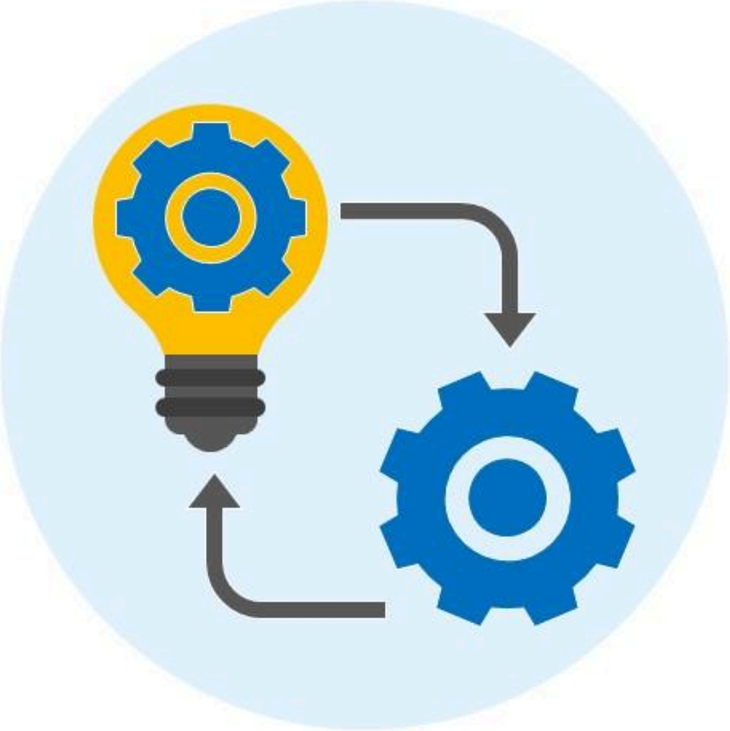

Why would you like to work in a company that uses it?

Thank you

Adapt it with your needs and it will capture all the audience attention.